

22.0 CONTROLLER LIST

Controller List: The Controller List is a report that identifies all of the irrigation controllers currently assigned to the User. It contains important at-a-glance information concerning individual controller characteristics.

1. From the toolbar at the top of the screen select **Central Reports** then scroll down to **Controller List** and click on it (Figure 22.0.1).

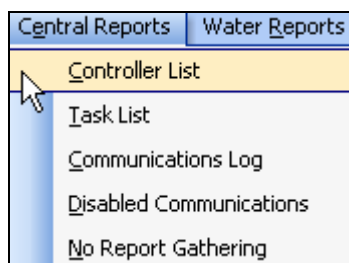

Figure 22.0.1

Note: This will take you to the “**Controller List**” screen (Figure 22.0.2).

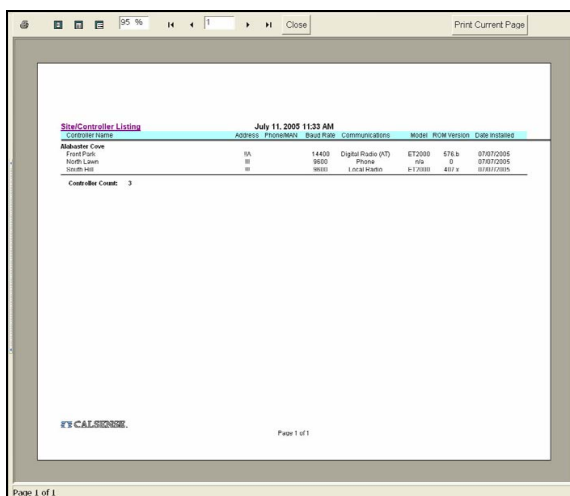

Figure 22.0.2

SEE “HOW TO PRINT REPORTS” SECTION FOR MORE INFORMATION.

SEE LAST PAGE OF THIS SECTION FOR FULL PAGE REPORT.

22.1 CONTROLLER LIST REPORT CONTENTS

The following is a list of every item on the **Controller List** report (Figure 22.0.2).

Date and Time: This shows the date and time that you requested the report. If you decide to print the report this gives you a way in which to file chronologically.

Site Name: Each site name will appear to the left of the list in bold font.

Controller Name: The controller names will be listed directly under the site that they are a part of. They will appear in alpha-numeric sequence and are in regular font.

Address: This is the communications address for each controller.

Phone / MAN: This is the phone number, MAN (Mobytex Access Number) number, IP (Internet Protocol) number that you use to communicate with the controller.

Baud Rate: This is the rate at which you are communicating with the controller.

Communications: This is the type of communications device that you are communicating to the controller with.

Model: This is the model type of the controller.

ROM Version: This number and letter text combination identifies the (Read Only Memory) chip installed in the controller.

Date Installed: This is the date that you have entered in the “**Site / Controller**” screen for this controller.

Controller Count: The total amount of controllers assigned to this user.



95 % 1 Close Print Current Page

Site/Controller Listing July 11, 2005 11:33 AM

Controller Name	Address	Phone/MAN	Baud Rate	Communications	Model	ROM Version	Date Installed
Alabaster Cove							
Front Park	IIA		14400	Digital Radio (AT)	ET2000	576.b	07/07/2005
North Lawn	III		9600	Phone	n/a	0	07/07/2005
South Hill	III		9600	Local Radio	ET2000	407.x	07/07/2005

Controller Count: 3

 Page 1 of 1

Page 1 of 1

--

